

Willow Estates - Phase II

Address Plan

WILLOW ESTATES II ADDRESS PLAN

Willow Drive - Plover, WI

Number of Units

(2) 20 Unit Buildings | 40 Apartments
3525 Willow Drive.....Units 21-40
3535 Willow Drive.....Units 1-20

Lower Units / Attached Garage

Upper Units / Attached Garage

PLAN 100-8700-18706 - SCS, R. (SHP/SHD) AND 10706-100-SITE.DWG LAYOUT: 100
20, 2002 - 10/04/02 PLOTTED BY: SPRINGER

EXISTING SAN HW
HW ELEV: 1074.20
HW PCE: 10-100-000-2
HW PCE: 10-100-000-2
LWN ROOF: 10-100-000-2
LWN ROOF: 10-100-000-2

EXISTING 5TH HW
HW ELEV: 1073.20
HW PCE: 10-100-000-3
LWN ROOF: 10-100-000-3
LWN ROOF: 10-100-000-3

Building #1
3535
WILLOW
DR
20 UNIT
Opening 7/1/20

Building #2
3525
WILLOW
DR
20 UNIT
Opening 11/1/20

STATE HIGHWAY 54 - PLOVER ROAD

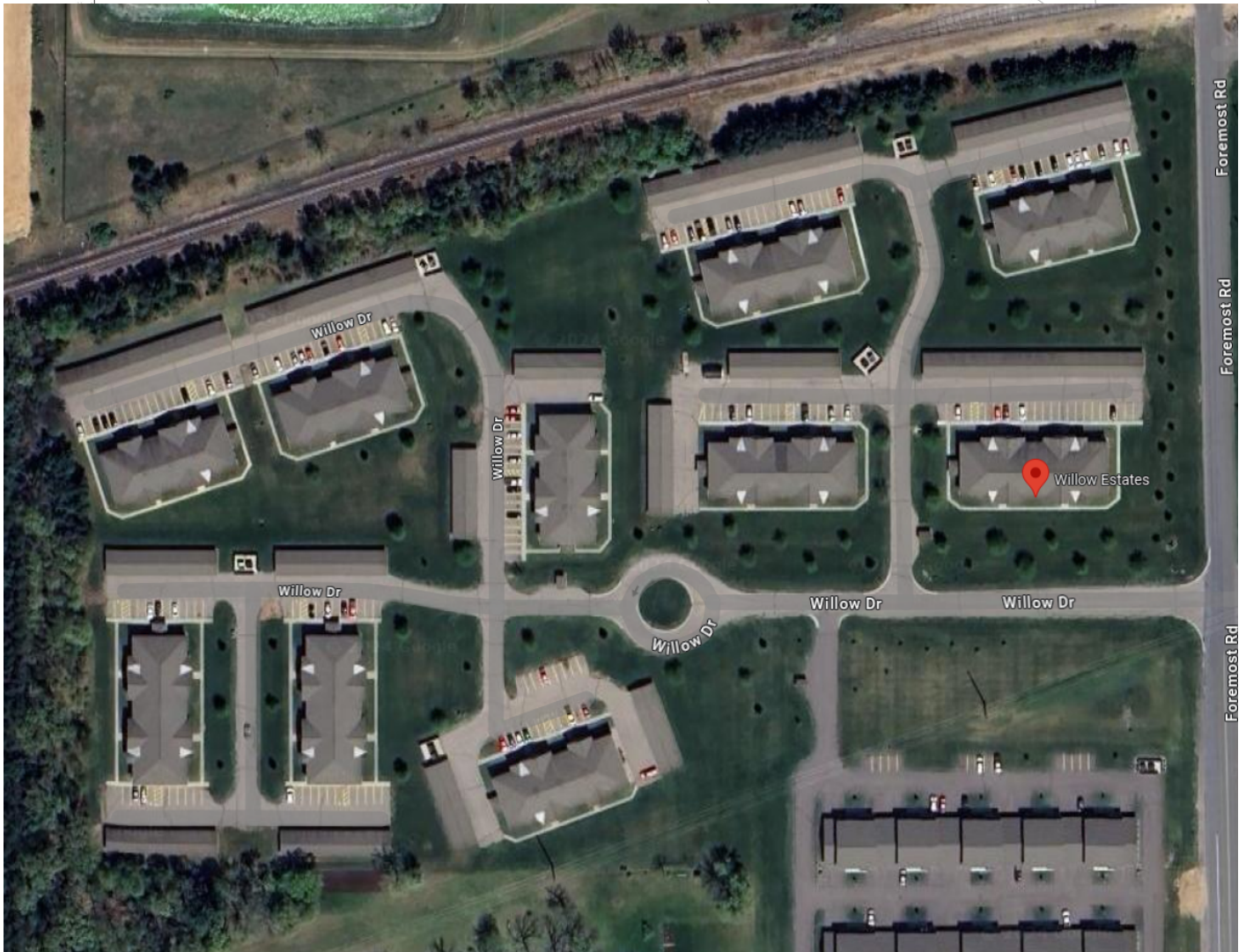

Foremost Rd

Foremost Rd

Foremost Rd

Revision #2

Created 23 April 2024 19:08:50 by Nicole Blum

Updated 15 January 2025 16:12:41 by Dale Bergman