

# Sturgeon Bay House Address Plan

# STURGEON BAY HOUSE

SUNSET BAY DRIVE, STURGEON BAY, WI 54235

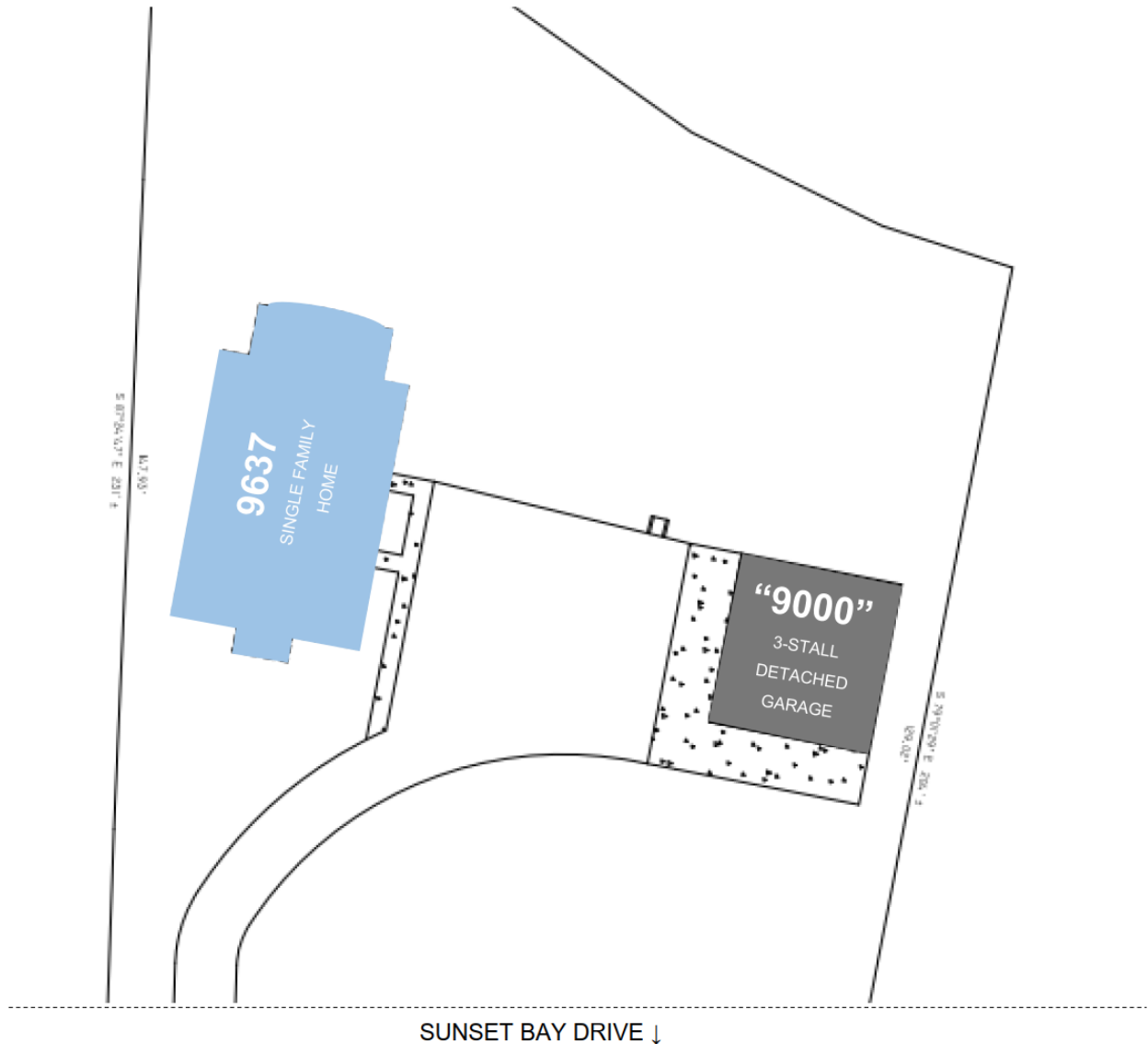

## PROJECT NOTES

### 9637 SUNSET BAY DR

4 Bedroom / 3 Bath

2,398 Sq. Ft

Custom Single-Family Home

### "9000" SUNSET BAY DR\*

3-Stall

1,371 Sq. Ft.

Custom Detached Garage

### \*NOTE:

Not a real address.  
For internal use only.

**APPROVED BY CITY OF STURGEON BAY 04/03/2023**

Revision #2

Created 8 June 2023 16:03:16

Updated 15 January 2025 16:12:41