

River Trail Estates - Phase II

Address Plan

RIVER TRAIL ESTATES – PHASE II

CALLON AVE., WESTON, WI 54476

ADDRESS PLAN

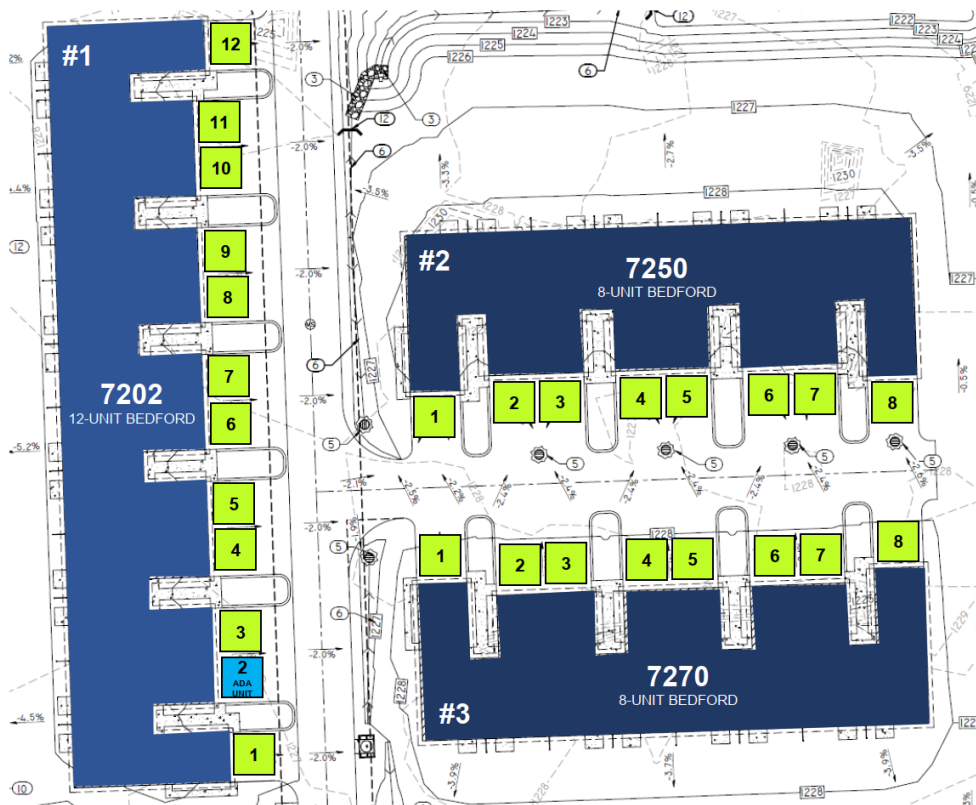

NO. UNITS
(1) 12-UNIT "BEDFORD" BUILDINGS 12 DWELLING UNITS
(2) 8-UNIT "BEDFORD" BUILDINGS 16 DWELLING UNITS
TOTAL (3) APARTMENT BUILDINGS (28) DWELLING UNITS

ORDER OF CONSTRUCTION
1.....7202 (12-UNIT)
2.....7250 (8-UNIT)
3.....7270 (8-UNIT)

UNIT NUMBERING
12-UNIT "BEDFORD" 7202 CALLON AVE #1 - #12
8-UNIT "BEDFORD" 7250 CALLON AVE #1 - #8
8-UNIT "BEDFORD" 7270 CALLON AVE #1 - #8

PROJECT MANAGER: Amber Keller | 715-846-0301 | akeller@scswiderski.com
PROJECT COORDINATOR: Becky Hensel | 715-693-7806 | becky@scswiderski.com



Revision #2

Created 8 June 2023 16:15:06

Updated 21 May 2024 14:00:46 by Dale Bergman