

# Active Construction Sites

- [SCS Alexander Estates - Merrill Address Plan](#)
- [Dairyland Estates - Chilton Single Family Address Plan](#)
- [Kings Hill Tomahawk Single Family Address Plan](#)
- [SCS Athens Address Plan](#)
- [SCS Schofield Address Plan](#)
- [SCS Wolf River \(New London\) Address Plan](#)
- [Proposed SCS Spencer Address Plan](#)
- [SCS Eau Claire Phase 2 Address Plan](#)
- [Coggins Home](#)

# SCS Alexander Estates - Merrill Address Plan

## ALEXANDER ESTATES WEBSTER STREET, MERRILL, WI, 54452

APPROVED BY THE CITY OF MERRILL - 3/27/2023

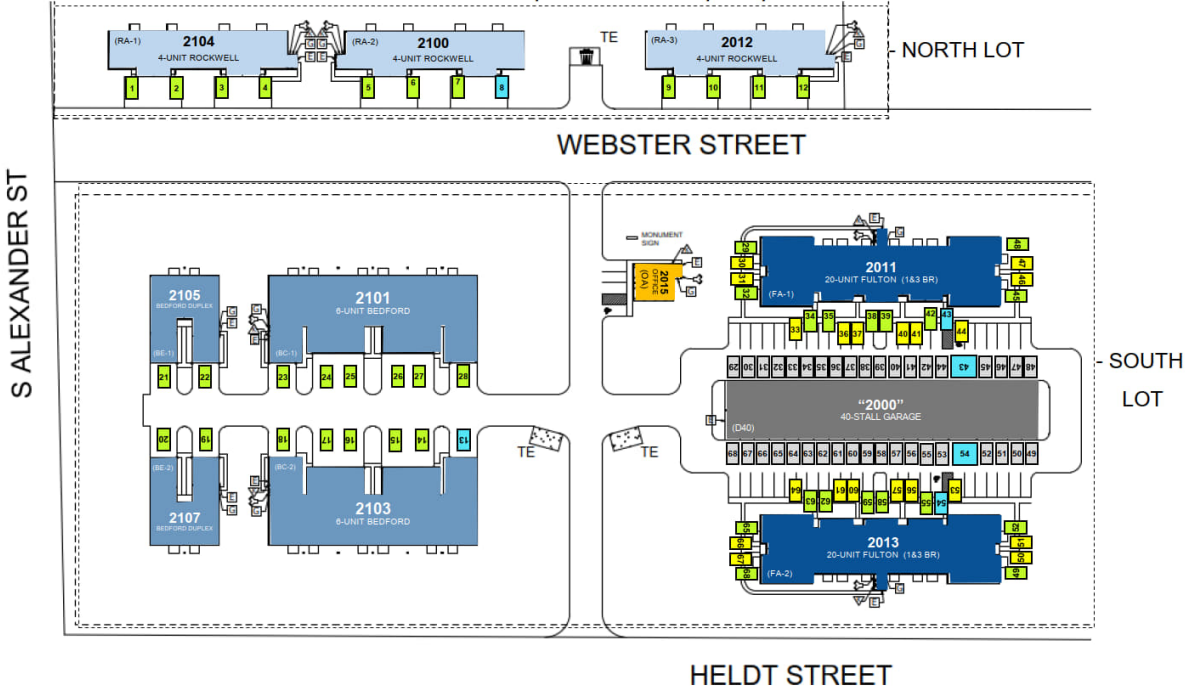

UNIT NUMBERING					
2104 WEBSTER STREET #1-#4 4-Unit Rockwell	2012 WEBSTER STREET #9-#12 4-Unit Rockwell	2107 WEBSTER STREET #19-#20 2-Unit Bedford Duplex	2101 WEBSTER STREET #23-#28 6-Unit Bedford	2013 WEBSTER STREET #49-#68 20-Unit Fulton 1&3 BR	"2000" WEBSTER STREET 40-Unit Detached Garage
2100 WEBSTER STREET #5-#8 4-Unit Rockwell	2105 WEBSTER STREET #21-#22 2-Unit Bedford Duplex	2103 WEBSTER STREET #13-#18 6-Unit Bedford	2011 WEBSTER STREET #29-#48 20-Unit Fulton 1&3 BR	2015 WEBSTER STREET Office	TOTAL NO. UNITS 68

**LEGEND**

- First Floor Unit
- Second Floor Unit
- Two-Story Unit
- Type-A Unit

# Dairyland Estates - Chilton

## Single Family Address Plan

### DAIRYLAND ESTATES

BONETTE LANE, CHILTON, WI 53014

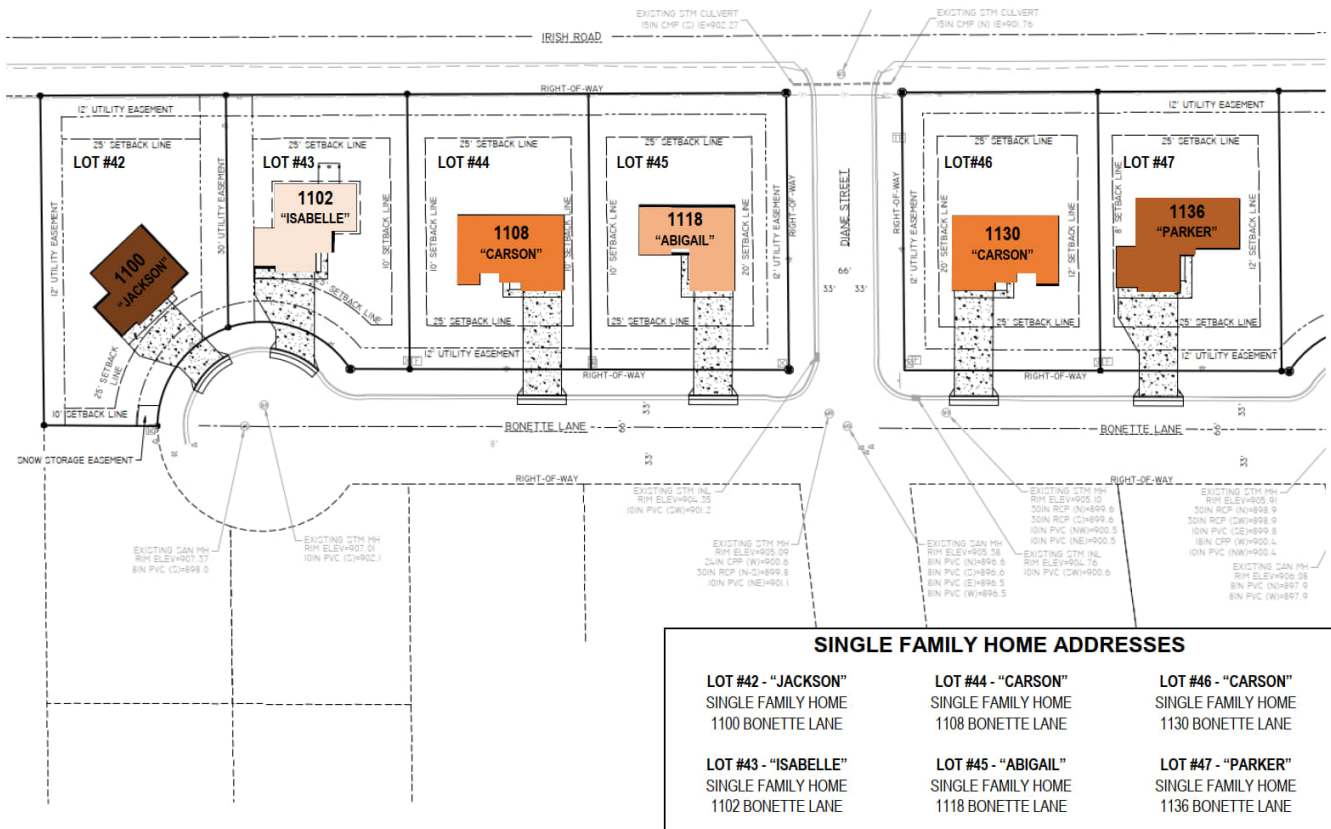

APPROVED BY CITY OF CHILTON - 08/21/2023

# Kings Hill Tomahawk Single Family Address Plan

## KINGS HILL ESTATES

PINE NOTCH/ PINEVIEW LANE, TOMAHAWK, WI 54487

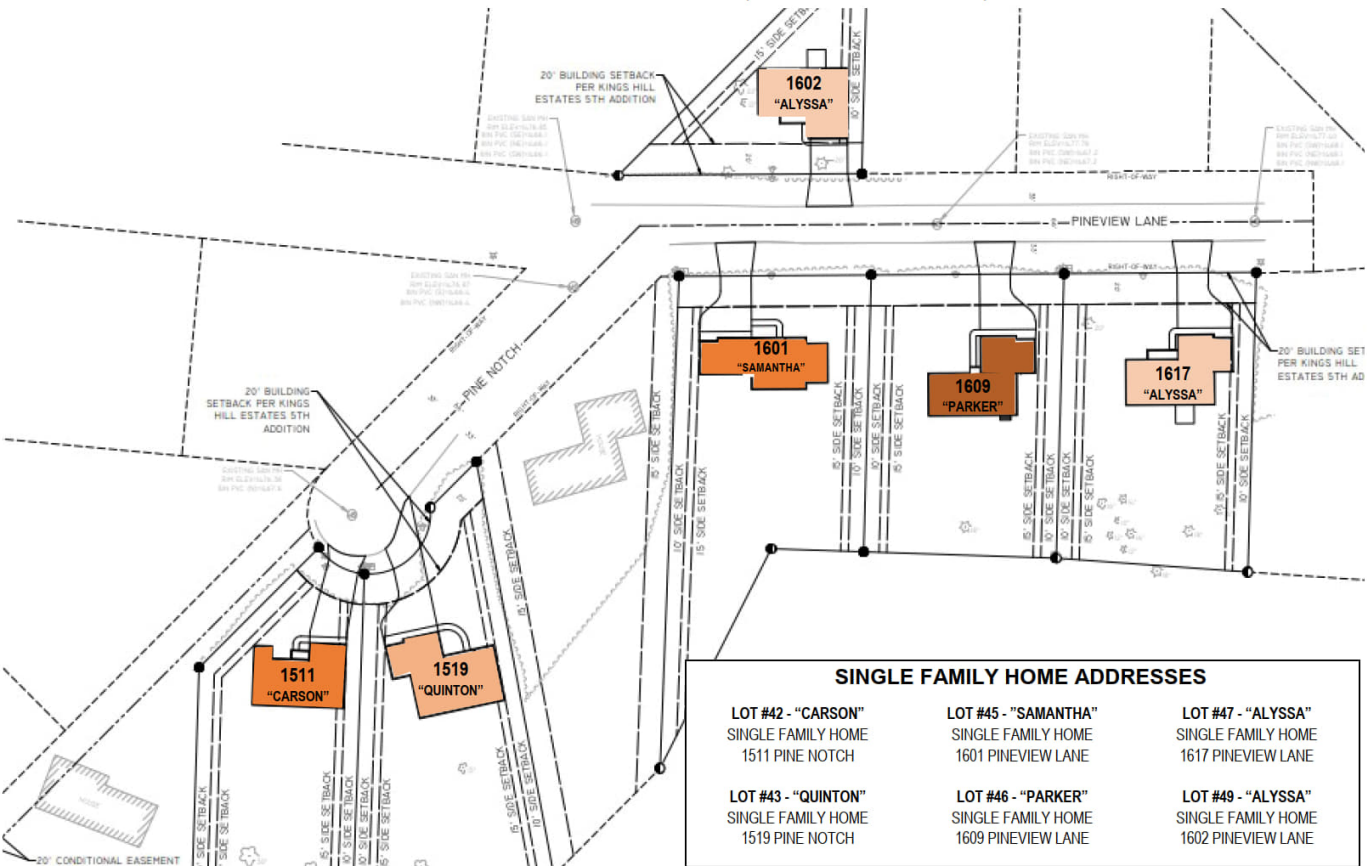

APPROVED BY CITY OF TOMAHAWK - 06/28/2023

# SCS Athens Address Plan

# SCS ATHENS

CAROLINE STREET, ATHENS, WI 54411

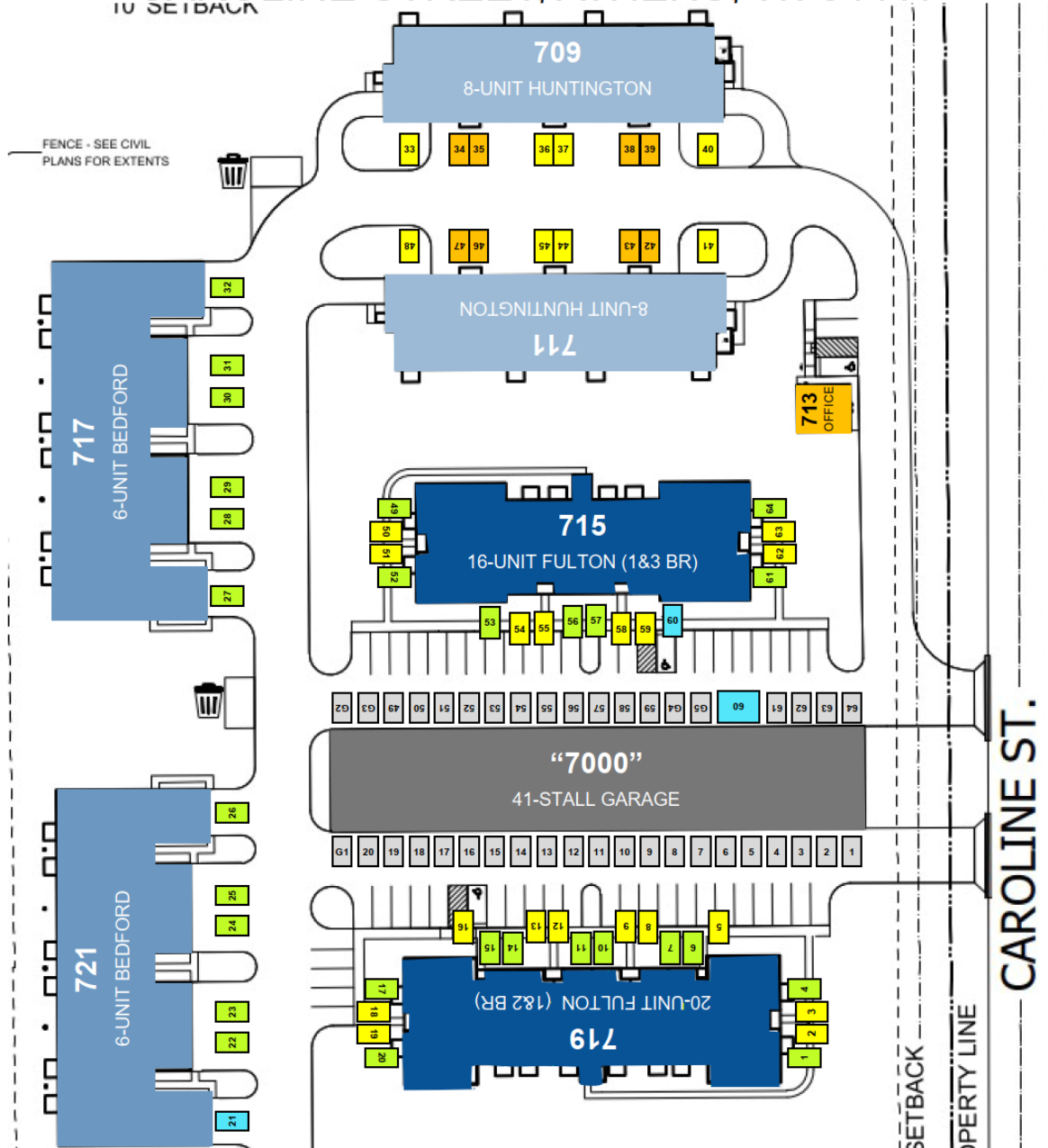

## UNIT NUMBERING

**719 CAROLINE STREET**  
#1 - #20  
20-Unit Fulton (1&2 BR)

**721 CAROLINE STREET**  
#21 - #26  
6-Unit Bedford

**709 CAROLINE STREET**  
#33 - #40  
8-Unit Huntington

**"7000" CAROLINE STREET**  
41-Stall Detached Garage

**715 CAROLINE STREET**  
#49 - #64  
16-Unit Fulton (1&3 BR)

**717 CAROLINE STREET**  
#27 - #32  
6-Unit Bedford

**711 CAROLINE STREET**  
#41 - #48  
8-Unit Huntington

**713 CAROLINE STREET**  
Office

**TOTAL NO. UNITS**  
64

## LEGEND

- First Floor Unit
- Second Floor Unit
- Two-Story Unit
- Type-A Unit

APPROVED BY VILLAGE OF ATHENS 02/14/2023

# SCS Schofield Address Plan

# SCS SCHOFIELD

PARK DRIVE, SCHOFIELD, WI 54476

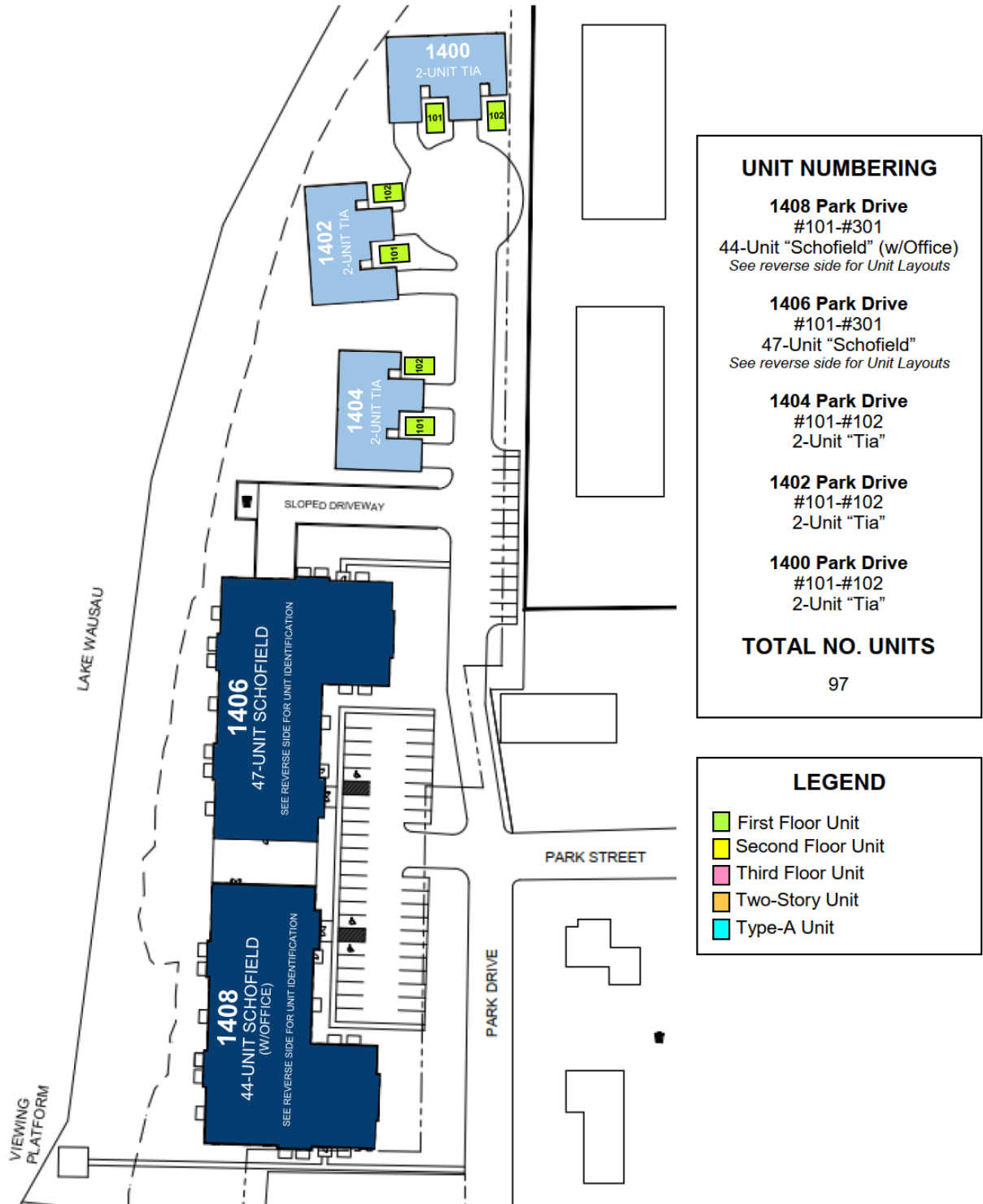

APPROVED BY CITY OF SCHOFIELD 06/02/2023

# SCS SCHOFIELD

PARK DRIVE, SCHOFIELD, WI 54476

**1408 Park Drive**  
44-UNIT SCHOFIELD (W/OFFICE)

**1406 Park Drive**  
47-UNIT SCHOFIELD







**APPROVED BY CITY OF NEW LONDON - 8/22/2023**

# SCS WOLF RIVER

W. WOLF RIVER AVENUE, NEW LONDON, WI, 54961

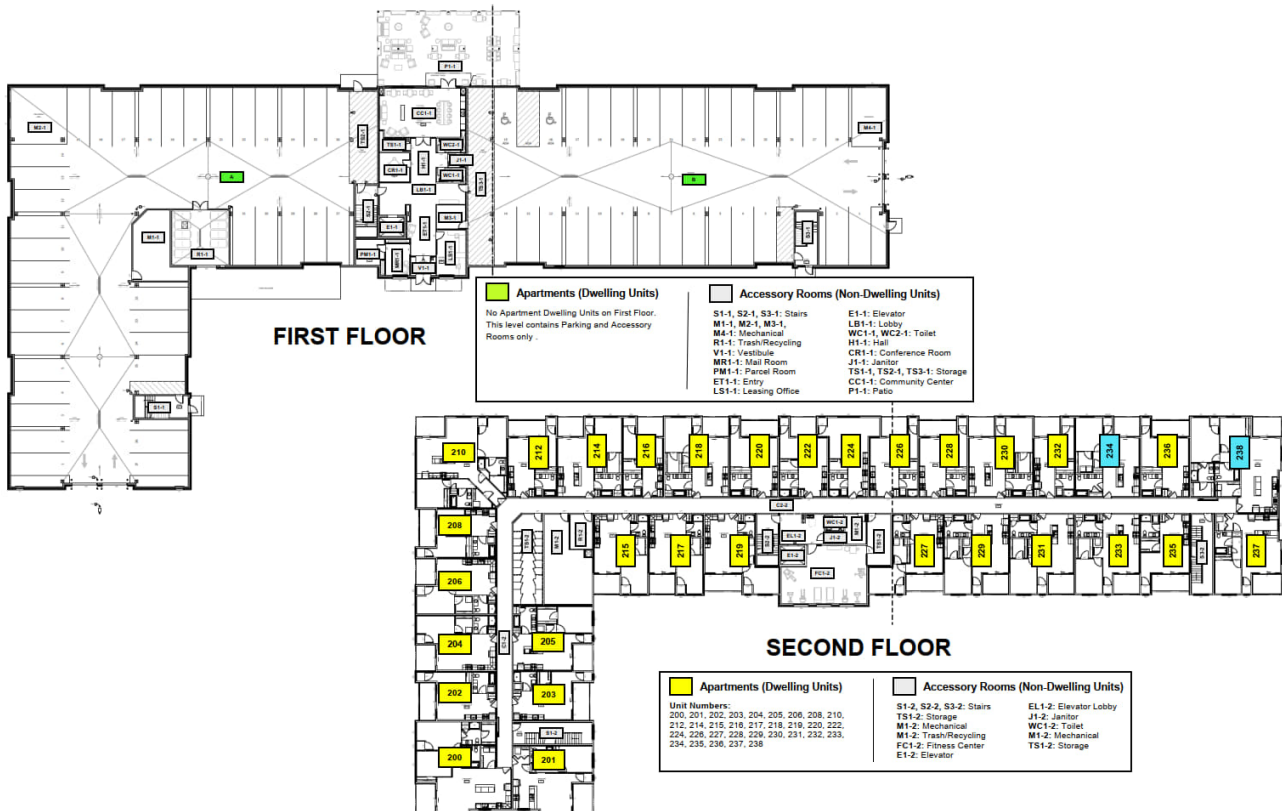

APPROVED BY CITY OF NEW LONDON - 8/22/2023

# SCS WOLF RIVER

W. WOLF RIVER AVENUE, NEW LONDON, WI, 54961

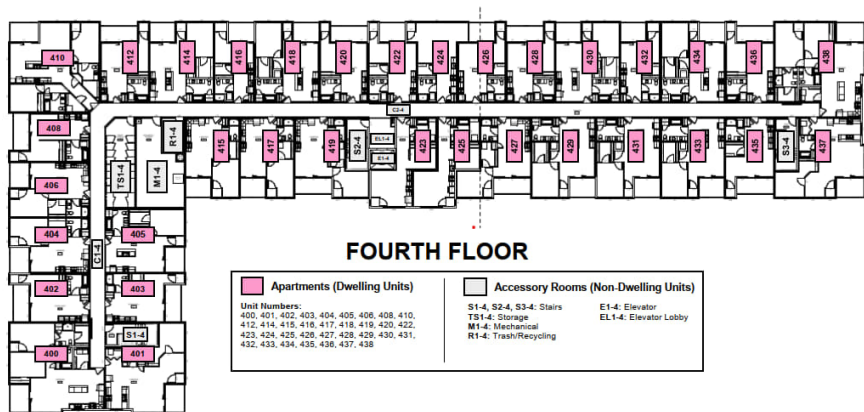
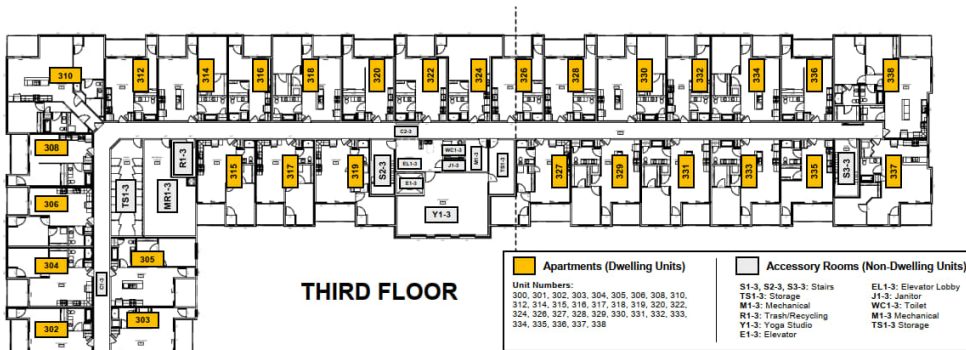

APPROVED BY CITY OF NEW LONDON - 8/22/2023

# Proposed SCS Spencer Address Plan

## SCS SPENCER

W. WILLOW DRIVE, SPENCER, WI 54479

APPROVED BY VILLAGE OF SPENCER 03/21/2023

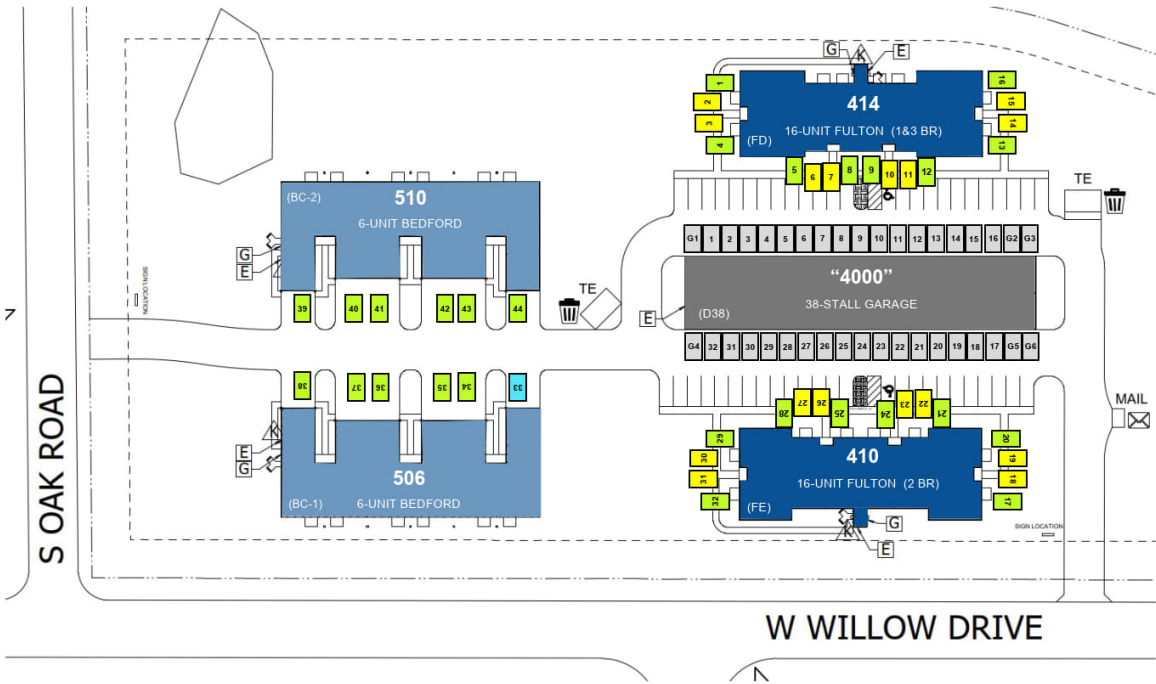

### UNIT NUMBERING

506 W. Willow Drive #33-#38 6-Unit Bedford	510 W. Willow Drive #39-#44 6-Unit Bedford	414 W. Willow Drive #1-#16 16-Unit Fulton 1&3 BR	410 W. Willow Drive #17-#32 16-Unit Fulton 2 BR	"4000" W. Willow Drive 38-Stall Detached Garage	TOTAL NO. UNITS 44
--------------------------------------------------	--------------------------------------------------	--------------------------------------------------------	-------------------------------------------------------	-------------------------------------------------------	-----------------------

### LEGEND

- First Floor Unit
- Second Floor Unit
- Two-Story Unit
- Type-A Unit

# SCS Eau Claire Phase 2 Address Plan



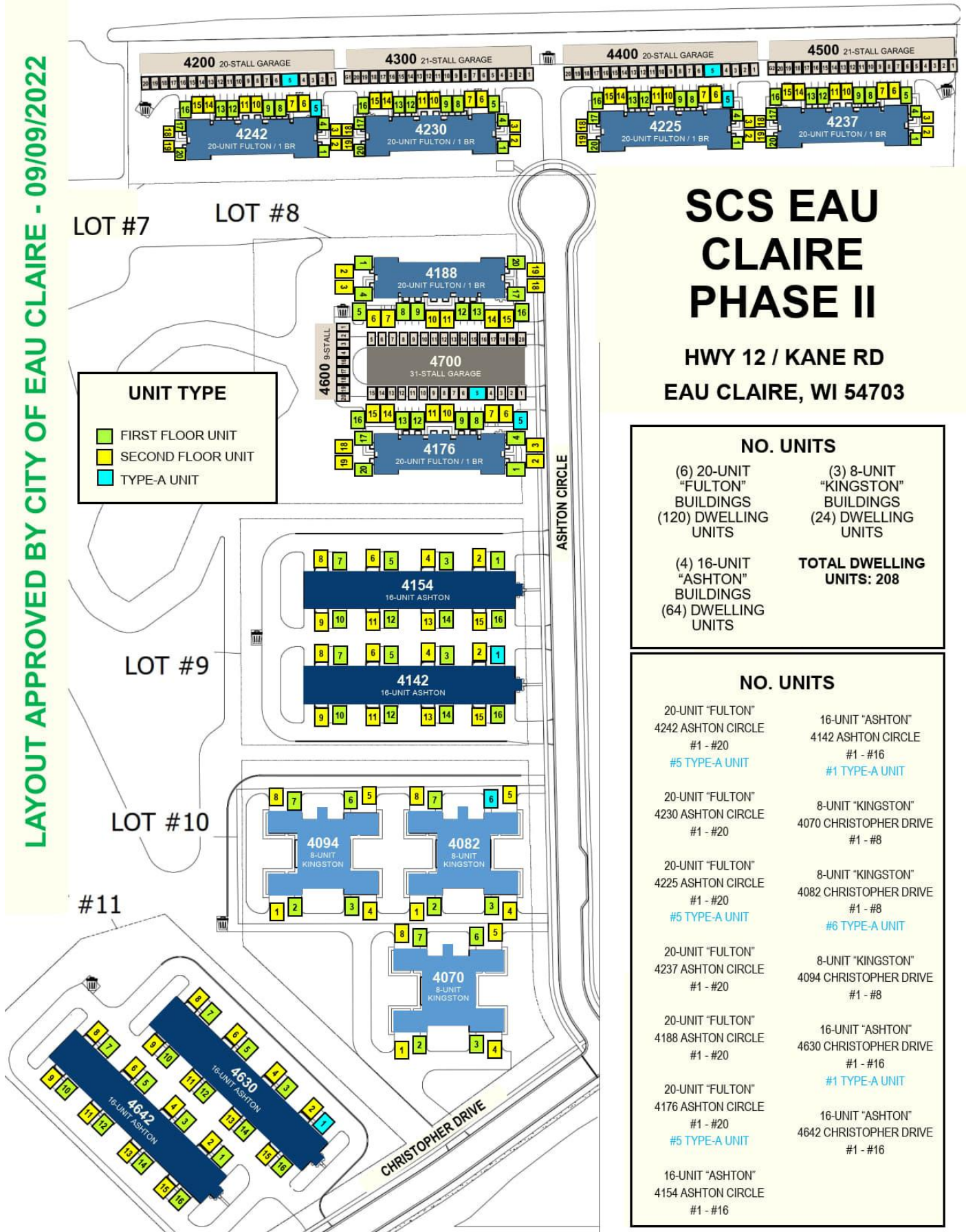

# SCS EAU CLAIRE PHASE II

HWY 12 / KANE RD  
EAU CLAIRE, WI 54703

## NO. UNITS

(6) 20-UNIT  
"FULTON"  
BUILDINGS  
(120) DWELLING  
UNITS

(3) 8-UNIT  
"KINGSTON"  
BUILDINGS  
(24) DWELLING  
UNITS

(4) 16-UNIT  
"ASHTON"  
BUILDINGS  
(64) DWELLING  
UNITS

**TOTAL DWELLING  
UNITS: 208**

## NO. UNITS

20-UNIT "FULTON"  
4242 ASHTON CIRCLE  
#1 - #20  
#5 TYPE-A UNIT

16-UNIT "ASHTON"  
4142 ASHTON CIRCLE  
#1 - #16  
#1 TYPE-A UNIT

20-UNIT "FULTON"  
4230 ASHTON CIRCLE  
#1 - #20

8-UNIT "KINGSTON"  
4070 CHRISTOPHER DRIVE  
#1 - #8

20-UNIT "FULTON"  
4225 ASHTON CIRCLE  
#1 - #20  
#5 TYPE-A UNIT

8-UNIT "KINGSTON"  
4082 CHRISTOPHER DRIVE  
#1 - #8  
#6 TYPE-A UNIT

20-UNIT "FULTON"  
4237 ASHTON CIRCLE  
#1 - #20

8-UNIT "KINGSTON"  
4094 CHRISTOPHER DRIVE  
#1 - #8

20-UNIT "FULTON"  
4188 ASHTON CIRCLE  
#1 - #20

16-UNIT "ASHTON"  
4630 CHRISTOPHER DRIVE  
#1 - #16  
#1 TYPE-A UNIT

20-UNIT "FULTON"  
4176 ASHTON CIRCLE  
#1 - #20  
#5 TYPE-A UNIT

16-UNIT "ASHTON"  
4642 CHRISTOPHER DRIVE  
#1 - #16

16-UNIT "ASHTON"  
4154 ASHTON CIRCLE  
#1 - #16

# Coggins Home

**COGGINS - SINGLE FAMILY**  
PFEIFER RD, TOMAHAWK, WI 54487

